

GROUND FLOOR BLOCK A

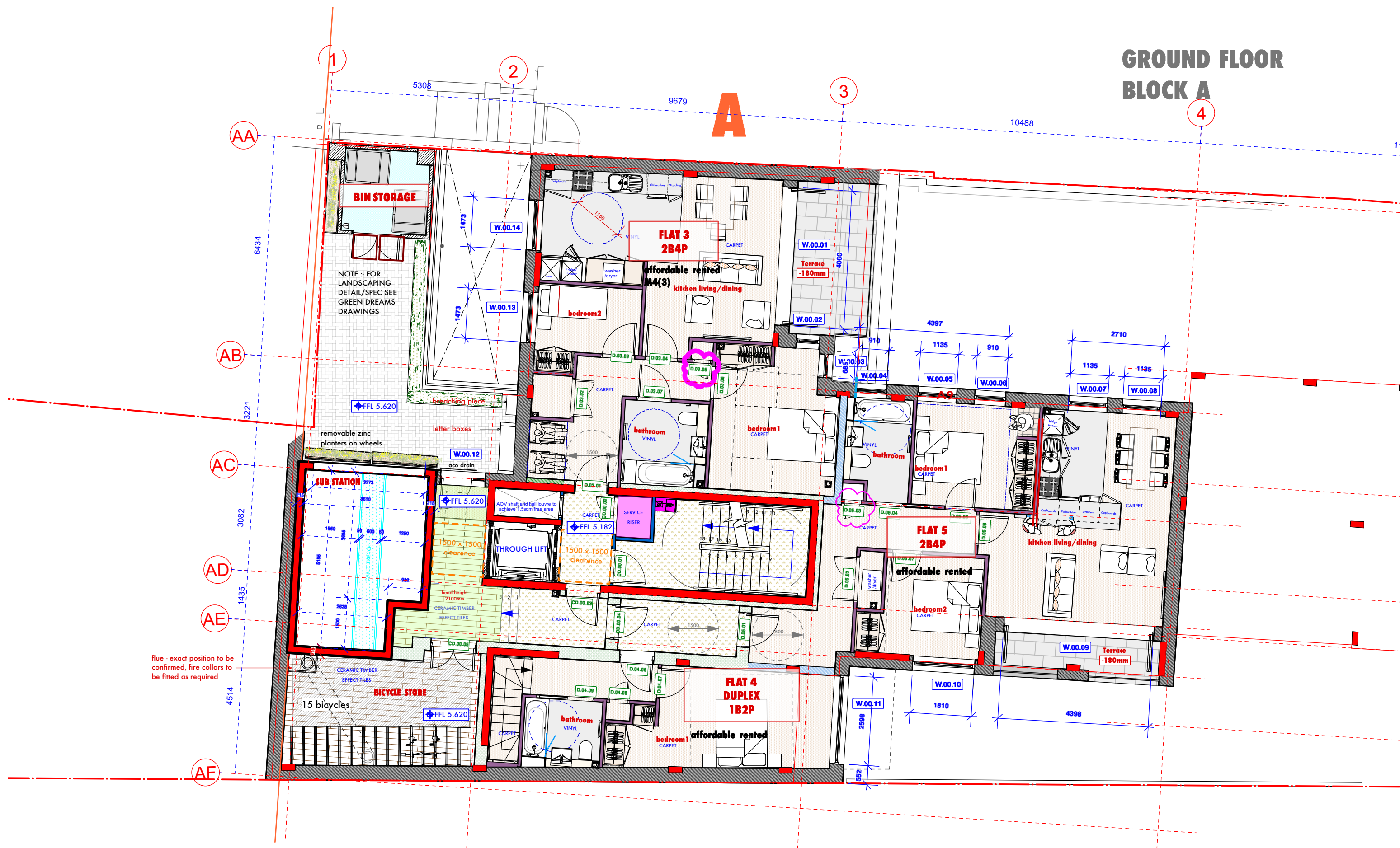

Rev M - 14/09/20 - Substation design amended
 Rev L - 05/06/20 - Wall position adjusted as clouded
 Rev K - 27/04/20 - Door Codes added

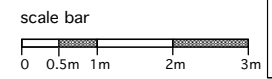

DO NOT SCALE THIS DRAWING WRITTEN DIMENSIONS ONLY TO BE USED ALL DIMENSIONS ARE IN MILLIMETRES ALL DIMENSIONS TO BE VERIFIED ON SITE ANY INCONSISTENCIES TO BE REPORTED TO THE ARCHITECT IMMEDIATELY	Job No 7235 FOR CONSTRUCTION	p-ad 192D Camden Hill Road, Notting Hill Gate, London, W8 7TH t: 0208-4590172 e: info@p-ad.com www.p-ad.com	108 Shepherd's Bush Road London W6 7PJ	Title Proposed ground floor	number 7235/A/	rev 02 M
	drawn by BB			scale 1:100 @ A3		